

-PLAT OF SURVEY OF-

To find the place of beginning, from the Southwest corner of the SE $\frac{1}{4}$ of Section No. 36 T. 3N. R. 16 E., running East on the Section line 32 rods 5 feet to lands formerly owned by M.L. Winsor, run thence Northerly along the Westerly line of lands formerly owned by said Winsor 16 rods 23 links thence due West 8 rods to the Southwest corner of land now owned by Murphy, which corner is place of beginning, thence due North in the West line of said Murphy lands 17 rods to the center of the highway leading from the City of Elkhorn to the City of Delavan, thence in a Southwesterly direction along the center of said highway to a point West at right angles 66 feet from said Murphy land, thence due South parallel with the West line of said Murphy land, and 66 feet distance therefrom to a point 66 feet West of the Southwest corner of said Murphy land, thence due East 66 feet to place of beginning. Excepting therefrom the following; To find the place of beginning, from the Southwest corner of the SE $\frac{1}{4}$ of Section No. 36 in T. 3N. R. 16 E., run thence East on the Section line 32 rods 5 feet to lands formerly owned by M.L. Winsor, run thence Northerly along the Westerly line of lands formerly owned by said Winsor 16 rods 23 links, thence due West 8 rods to the Southwest corner of land now owned by Murphy which corner is place of beginning, run thence due North in the West line of said Murphy's lands 72 feet thence due West 66 feet to the East line of Elm Street in the City of Elkhorn in said County, thence due South in a line parallel to and 66 feet distant from the West line of said Murphy's Land (said line being the East line of said Elm Street) 72 feet to a point 66 feet due West of the said Southwest corner of said Murphy's land; thence due East 66 feet to the place of beginning.

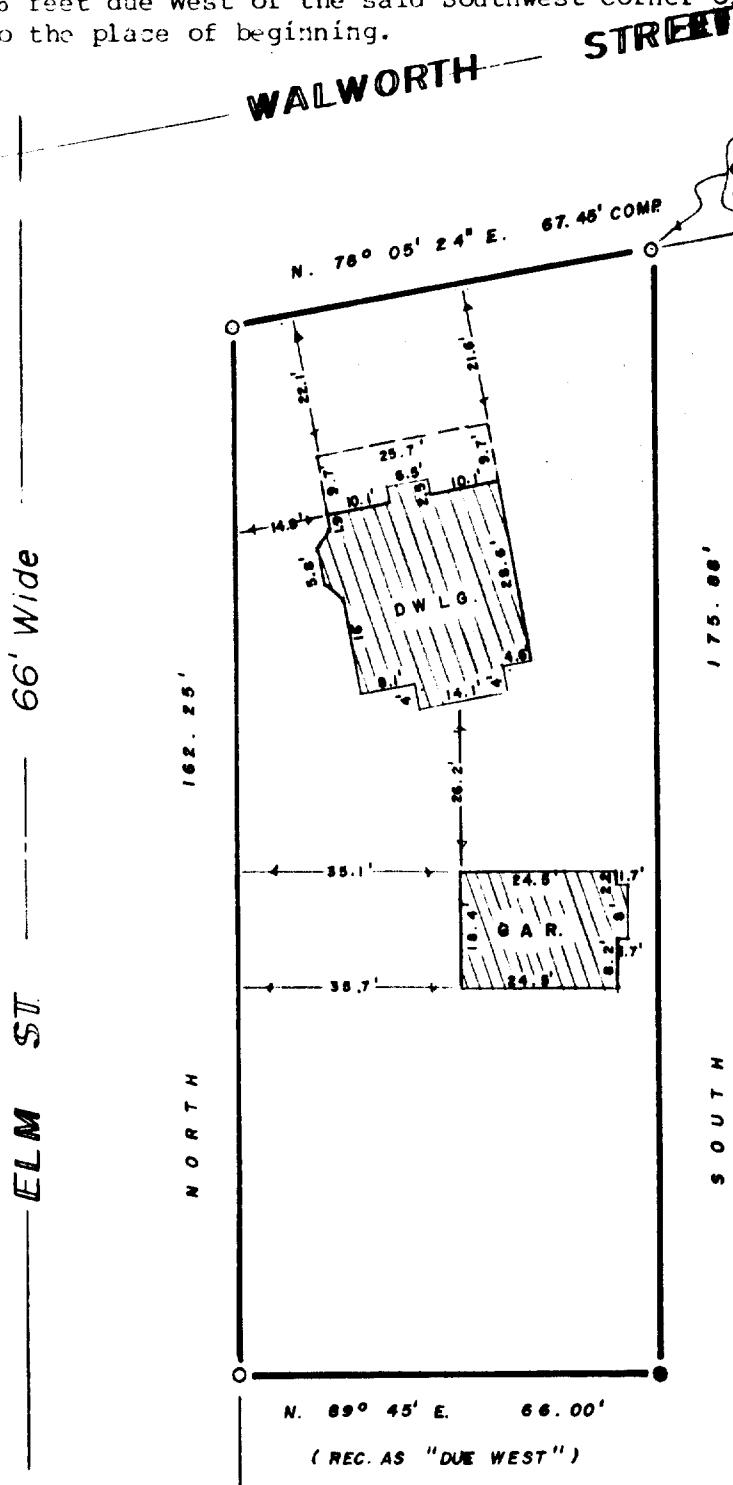

Survey for:
Lomas & Nettleton co.

Buyers:
LaVern & Judith Rockwell

BEARINGS:
Bearings hereon refer to the bearings of Map of RIDGWAY-MARTIN ADDITION, being a recorded subdivision in the city of Elkhorn, WIS., dated Nov. 12, 1915

Scale 1" = 30'

- Denotes iron pipe found.
- Denotes iron pipe set.

NOTE:
Above legal description was provided.

NOTE: The above described property
Subject to easements of record.

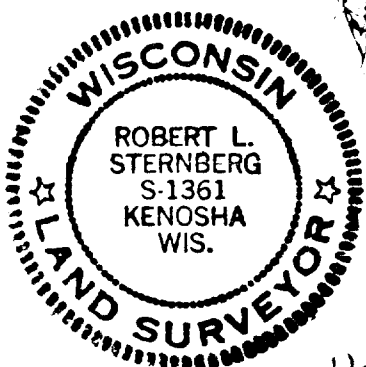

I Certify that I have surveyed the described property and the above map is a true representation thereof and shows the size and location of the property, its exterior boundaries, the location and dimensions of all visible structures thereon, fences, apparent easements and roadways and visible encroachments, if any.

This survey is made for the exclusive use of present owners of property, and also those who purchase, mortgage or guaranty the title thereto within one (1) year from date hereof.

Robert L. Sternberg 8/26/80
Registered Land Surveyor Date

80315 wma.
Job No.